PE·VO·LON® stainless steel industrial castors

Series TB NI

Series TL NI

Article code	mm	mm	mm	mm	mm	mm	mm	kg
TL NI/125/50/1	125	50	176	140 x 110	105 x 80	12	45	700
TL NI/160/50/1	160	50	212	140 x 110	105 x 80	12	52	850
TL NI/200/50/1	200	50	250	140 x 110	105 x 80	12	58	1.200

Stainless steel heavy-duty industrial swivel castors with PEVOLON® wheels

Wheels series A with plain bearing (/1), see page 36.

Article code	mm	mm	mm	mm	mm	mm	kg
TB NI/125/50/1	125	50	176	140 x 110	105 x 80	12	700
TB NI/160/50/1	160	50	212	140 x 110	105 x 80	12	850
TB NI/200/50/1	200	50	250	140 x 110	105 x 80	12	1.200

Stainless steel heavy-duty industrial fixed castors

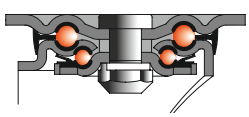

Industrial swivel castor brackets with a load capacity of up to 1,200 kg

Housings made of extra strong pressed stainless steel. Swivel head with double ball bearing. Bearing shells made of hardened steel. Kingpin bolted and secured. ALLSTOP total locking device on the non-trailing side of the housing, blocks rolling and swivel motion simultaneously.

ALLSTOP total locking device
Code: TLF NI...

Article code	Clamping range min mm	Clamping range max mm
69 K-R 20 NI	19,0	21,5
69 K-R 22 NI	21,5	24,0
69 K-R 24 NI	24,0	27,0
69 K-R 28 NI	27,0	30,0
69 K-R 32 NI	31,0	35,0
69 K-V 22 NI	21,5	24,0
69 K-V 25 NI	24,0	27,0
69 K-V 27 NI	27,0	30,0
69 K-V 32 NI	32,0	35,0
69 K-V 37 NI	36,0	40,0

Fixing devices for institutional swivel castors with bolt hole fitting

Plastic expander for circular tubes (-R) or square tubes (-V).

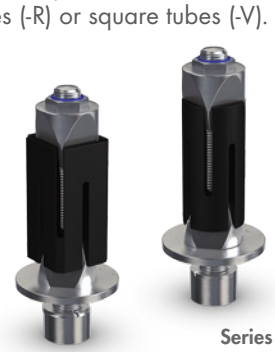

Series 69 K